

ATTESTATION PAPER.

No. 725039

CANADIAN OVER-SEAS EXPEDITIONARY FORCE

Folio

TRIPPLICATE

QUESTIONS TO BE PUT BEFORE ATTESTATION.

(ANSWERS.)

- 1. What is your surname?..... Sproul.
- 1a. What are your Christian names?..... Donald Phillip
- 1b. What is your present address?..... Lornville Ont
- 2. In what Town, Township or Parish, and in what Country were you born?..... Lornville Ont
- 3. What is the name of your next-of-kin?..... Phillip Sproul
- 4. What is the address of your next-of-kin?..... Lornville
- 4a. What is the relationship of your next-of-kin?..... Father
- 5. What is the date of your birth?..... April 7th 1895
- 6. What is your Trade or Calling?..... Clerk.
- 7. Are you married?..... No.
- 8. Are you willing to be vaccinated or re-vaccinated and inoculated?..... Yes.
- 9. Do you now belong to the Active Militia?..... No.
- 10. Have you ever served in any Military Force?.. No.
If so, state particulars of former Service.
- 11. Do you understand the nature and terms of your engagement?..... Yes.
- 12. Are you willing to be attested to serve in the }
CANADIAN OVER-SEAS EXPEDITIONARY FORCE? } Yes.

DECLARATION TO BE MADE BY MAN ON ATTESTATION.

I, Donald P. Sproul, do solemnly declare that the above are answers made by me to the above questions and that they are true, and that I am willing to fulfil the engagements by me now made, and I hereby engage and agree to serve in the Canadian Over-Seas Expeditionary Force, and to be attached to any arm of the service therein, for the term of one year, or during the war now existing between Great Britain and Germany should that war last longer than one year, and for six months after the termination of that war provided His Majesty should so long require my services, or until legally discharged.

Donald P. Sproul (Signature of Recruit)

Date Dec. 18 1915. W. L. Lament (Signature of Witness)

OATH TO BE TAKEN BY MAN ON ATTESTATION.

I, Donald P. Sproul, do make Oath, that I will be faithful and bear true Allegiance to His Majesty King George the Fifth, His Heirs and Successors, and that I will as in duty bound honestly and faithfully defend His Majesty, His Heirs and Successors, in Person, Crown and Dignity, against all enemies, and will observe and obey all orders of His Majesty, His Heirs and Successors, and of all the Generals and Officers set over me. So help me God.

Donald P. Sproul (Signature of Recruit)

Date Dec. 18 1915. W. L. Lament (Signature of Witness)

CERTIFICATE OF MAGISTRATE.

The Recruit above-named was cautioned by me that if he made any false answer to any of the above questions he would be liable to be punished as provided in the Army Act.

The above questions were then read to the Recruit in my presence.

I have taken care that he understands each question, and that his answer to each question has been duly entered as replied to, and the said Recruit has made and signed the declaration and taken the oath

before me, at Lindsay this 18th day of December 1915.

(Signature of Justice)

Description of Donald P. Sproul on Enlistment.

Apparent Age 20 years 8 months.
 (To be determined according to the instructions given in the Regulations for Army Medical Services.)

Distinctive marks, and marks indicating congenital peculiarities or previous disease.

(Should the Medical Officer be of opinion that the recruit has served before, he will, unless the man acknowledges to any previous service, attach a slip to that effect, for the information of the Approving Officer.)

Height 5-7½ ft. 7½ ins.

Chest measurement { Girth when fully expanded 37 ins.
 Range of expansion 3 ins.

Complexion Dark

Eyes Blue

Hair Black

Church of England.....

Presbyterian Presby.

Methodist.....

Baptist or Congregationalist.....

Roman Catholic.....

Jewish.....

Other denominations.....
 (Denomination to be stated.)

Scar on right cheek.

CERTIFICATE OF MEDICAL EXAMINATION.

I have examined the above-named Recruit and find that he does not present any of the causes of rejection specified in the Regulations for Army Medical Services.

He can see at the required distance with either eye; his heart and lungs are healthy; he has the free use of his joints and limbs, and he declares that he is not subject to fits of any description.

I consider him* fit for the Canadian Over-Seas Expeditionary Force.

Date Dec 18 1915.

Place Sindsay

J. McCulloch Capt.
 Medical Officer.
 Medical Officer

*Insert here "fit" or "unfit."

NOTE.—Should the Medical Officer consider the Recruit unfit, he will fill in the foregoing Certificate only in the case of those who have been attested, and will briefly state below the cause of unfitness:—

CERTIFICATE OF OFFICER COMMANDING UNIT.

Donald Phillip Sproul having been finally approved and inspected by me this day, and his Name, Age, Date of Attestation, and every prescribed particular having been recorded, I certify that I am satisfied with the correctness of this Attestation.

[Signature] Lt. Col. (Signature of Officer)
 O. C. 109th Overseas Battalion, C. E. F.

Date DEC 18 1915 1915

NAME SPROUL Donald Phillip REGT. NO. 725039 UNIT 109 Bn H. Q. FILE NO. _____

CONTENTS

DATE RECEIVED

TO WHOM FORWARDED

DATE FORWARDED

M. F. W. 2505
REFERENCE

NON-EFFECTIVE BY

DEATH

Category

DISCHARGE

Category Demob

DESERTION

1 ATTESTATION PAPER (M.F.W. 23, 133, or 51)

1 CASUALTY FORM (M.F.W. 54 or A.F.B. 103)

1 TRAINING HISTORY SHEET (M.F.W. 113)

1 FIELD CONDUCT SHEET (M.F.W. 178 or A.F.B. 122)

1 REGT. CONDUCT SHEET (M.F.B. 263 or A.F.B. 120)

1 COMPANY CONDUCT SHEET (M.F.B. 263A or A.F.B. 121)

2 MEDICAL HISTORY SHEET (M.F.B. 313 or A.F.B. 178)

1 DENTAL HISTORY SHEET (M.F.B. 465)

1 MEDICAL REPORT (M.F.B. 227 or A.F.B. 179)

1 MEDICAL EXAMINATION (M.F.W. 129)

1 TRANSFER CLOTHING STATEMENT (M.F.W. 97 or D.O.S. 2)

1 PROCEEDINGS, COURT OF INQUIRY (M.F.B. 303 or A.F.A. 2)

1 DECLARATION, COURT OF INQUIRY (M.F.B. 259 or A.F.B. 115)

1 LAST PAY CERTIFICATE (M.F.W. 44)

1 PROCEEDINGS ON DISCHARGE (M.F.W. 218 or A.F.B. 268)

1 PARTICULARS OF CHARACTER (A.F.W. 3226)

1 COPY OF PARCHMENT DISCHARGE CERTIFICATE (M.F.W. 39A)

1 AG 10434

1 CADC

2 CD3

1 M 500 67

1 King
Med case sheets

1 Per O and

1 R 149

1 R 149

1 R 149

Deceased 17-9-51

36734

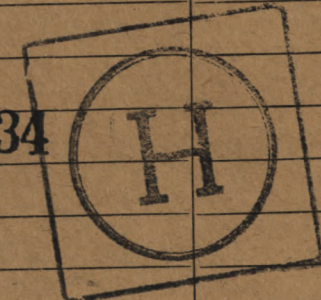

3 4

41 9

12 -

3 - -

3

3

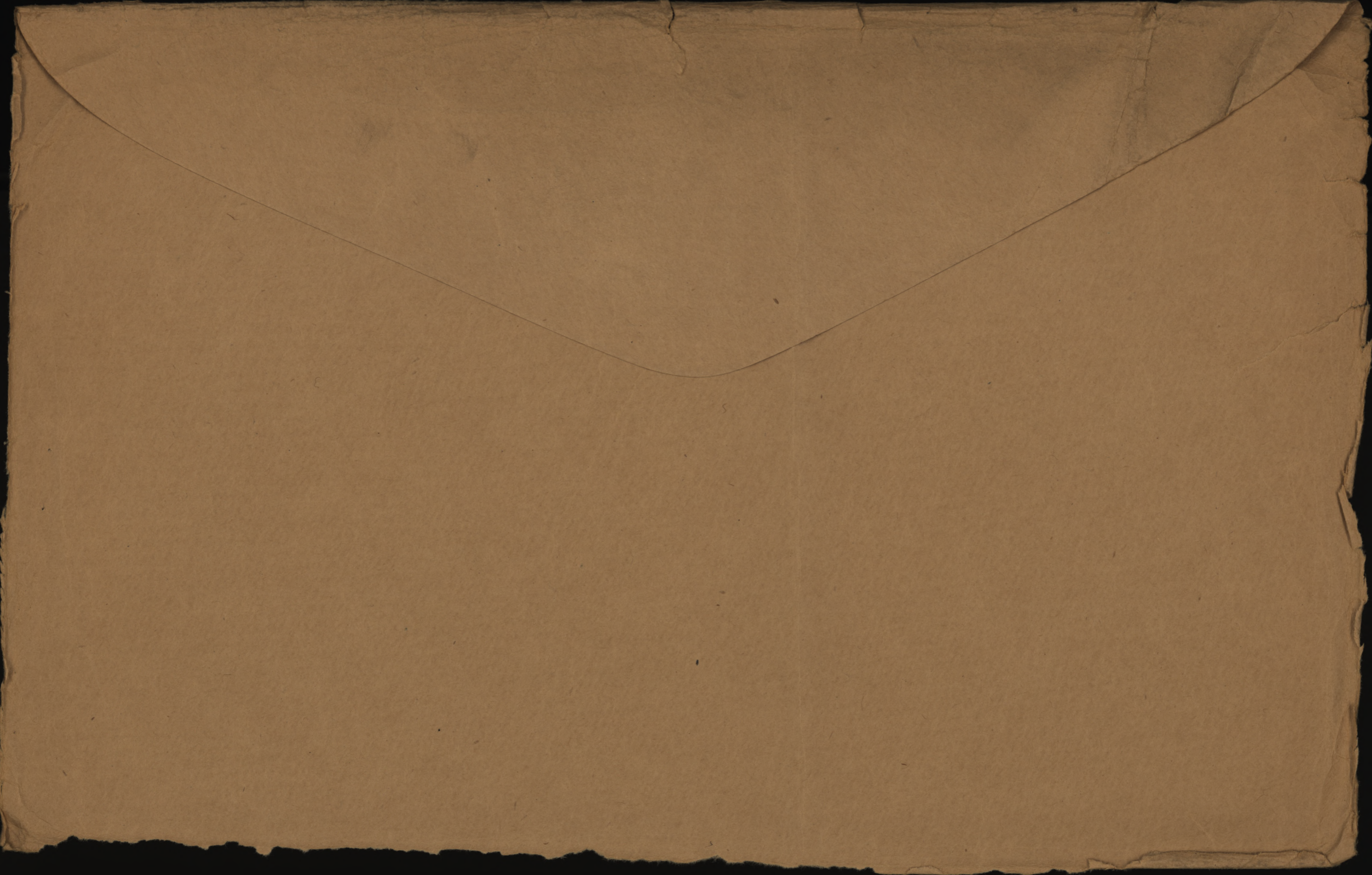

725739

I.D. number

No. d'identification

SPROUL

Surname

Nom de famille

Donald Phillip

Given names

Prénoms

OPEN
ATIA

Deceased 17. 9. 51

PERSONNEL RECORDS CENTRE

**CENTRE DES DOCUMENTS DU
PERSONNEL**

Location

Lieu

9208



LIST No	HOSPITAL	DATE OF ADMISSION	REMARKS
a 349	no 39 Gen Havre	11-10-16	n. y. R. Lt.
a 391	To Reinforcements Havre	4-12-16	V. P. G.
A 481	no 39 Gen. Havre	1-11-17	N. Y. S. Lt
A 490	disch. di. Reinf. Havre	24-11-17	V. P. G.
A 510	1 st South African Gen. Abbeville	5-5-17	Synov. R. Knee
A 512	2 Aust. Gen. Abbeville	9-5-17.	Synov. R. Knee
B 347	Southwest Mil East Dulwich Gen. E.	19-5-17	Synov. R. Knee
B 398	C.C., Bromley	18-7-17	" " "
B 398	Disch.	20-7-18	" " "
C-137. "	#11 Can. Gen. Shorncliffe	7-2-18.	Spr. R. knee (1st. C. Reg.)
C 155	1 st Mil Comd Hosp. Epsom	1-3-18	" " (acc)
C 156	Major Capt Wain Epsom	3-3-18	J. C. I. Cheek & Neck
C-187.	#16 Can. Gen. Springton.	11-4-18	Synov R Knee
C 193	Can Comd. Bromley	18-4-18	Synov R Knee (1st. C. Ont. Reg.)

NAME

RANK AND CORPS

CABLE

NO.

DATE

NATURE OF CASUALTY

45816

REG'T'L. NO.

725039

H. Q. FILE NO. 649

FOLLOWE

No.

FOLLOWS

Sproul

D

12 Res Bn

(1st) C. O. Reg

LIST NO.

HOSPITAL

DATE OF
ADMISSION

REMARKS

C 203	Discharged	30-4-18	Synov. x Knee
234	Can Spec witley	3-6-18	V.D.G.
C 307	Discharged	28-8-18	V.D.G.
C 340	Can. Spec. witley	6-10-18	V.D.G.
C 410	"Spec."	30-12-18	20

Name **Donald Phillip Sproul.** Rank **Pte.**
MMM.

Reg. No. 725039.

Unit 20th. Batt.

Next of Kin Canada.

Date	Movement	Place	Casualty	List No.	Notified N/K O.	W.O. List
1916.						
11-10	39. Gen. Hosp. Havre.		N.Y.D. Sgt.	A349/		
4-12	Discharged to Rein. Havre.		V.D.G.	A391.		
1-4-17	No. 39 G.H. Havre.		NYD Sgt.	A481		
14-4	Disch. to Reinf. Havre.		V.D.G.	A490		
5-5	1 Sth. Afr. G.H. Abbeville.		Syn. R. Knee.	A510		
9-5	3 Aust. G.H. Abbeville.		do.	A512		
19-5	Sothwk M.H.E. Dulwich Grove.		do.	B347		
18-7.	CCH. Bromley		do	B398		
20-7.	Discharged		do	B398		

No 725029. RANK *Pte
Corpl.*

NAME *Spracke D. P.*

T. O. S. 18-12-15. UNIT *109th Battalion.*
D.O. 26. 20. 12-15.

M. D. 3

PAID FROM	PAID TO	SIG. OR REC'T	PROMOTIONS, TRANSFERS, DISCHARGES, ETC.	
			PARTICULARS	AUTHORITY
<i>1915 Dec 18</i>	<i>1915 Dec. 31</i>	<i>✓</i>		
<i>1916 Jan.</i>	<i>1916 Feb.</i>	<i>✓</i>		
	<i>Mar.</i>	<i>✓</i>		
	<i>April.</i>	<i>✓</i>		
	<i>May.</i>	<i>✓</i>		
	<i>June.</i>	<i>✓</i>		
	<i>July.</i>	<i>✓</i>	<i>Pro. Corpl. 10-6-16.</i>	<i>S.O. 175 of 12-6-16.</i>

**UNIT SAILED
JUL 23 1916**

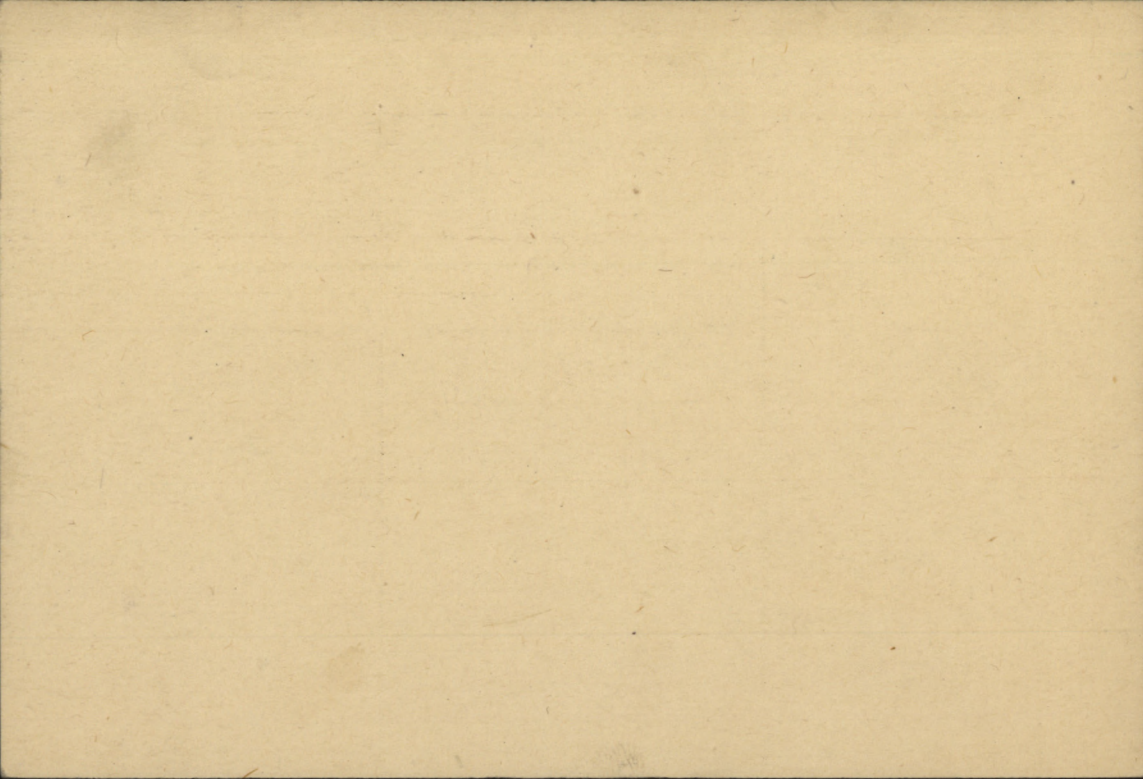

Form R. & O. 6034.
3657-100m 19/12/16.
REGTL. NO.
725039

RANK
Pt

NAME
Sproal D.P.

COY. FOLIO
20/8n

TAKEN ON FROM
12 Res

DATE
5-2-19

PARTICULARS

PROMOTIONS OR APPOINTMENTS
July 1916
I-2-25-3

AUTHORITY

DATE
P.

ON COMMAND
15'

HOSPITAL

ADMITTED

BY ORDER

DISCHARGED

BY ORDER
Clerk

EMPLOYED AS
A.

INOCULATIONS
VACCINATION

DRAFTED TO

REMARKS

STRUCK OFF

LEAVE

NEXT OF KIN

FROM

TO

REMARKS

SURNAME.

Sproul.

I. 2 CARD NO.

CHRISTIAN NAMES

Donald Phillip

S.O.S. Dis. 27-3-19

Comm. FOLL
D.O. 93 73-4-19

REGL. NO.

725039

RANK

L/sgt.

209
Batt.

UNIT

109th

FORMER CORPS

nil.

NEXT OF KIN.

CHANGE OF ADDRESS

NAMES IN FULL

Sproul Phillip

RELATIONSHIP TO SOLDIER

Father

ADDRESS

Lorneville, Ont.

COUNTRY OF BIRTH

Canada. Lorneville, Ont.

DATE

Apr. 7th 1895

PLACE OF ATTESTATION

Lindsay, Ont.

DATE

Dec. 18th 1915

Sailed from Halifax 23-7-16

488
33

per S.S. Olympic.

MARRIED

SINGLE

Yes

WIDOWER

TRADE OR CALLING

Clerk

RELIGION

Presbyterian

DESCRIPTION.

APPARENT AGE

20 YEARS

8 MONTHS

HEIGHT

5 FEET

7 1/2 INCHES

CHEST MEASUREMENT

37 INCHES

EXPANSION

3 INCHES

COMPLEXION

Dark

EYES

Blue

HAIR

Black

DISTINGUISHING MARKS

Scar on right cheek.

MEDICAL EXAMINATION.

PLACE

Lindsay, Ont.

DATE

Dec. 18th 1915

Donald Phillip

Name **SPROUL** Rank **pte** Reg. No. **725039**
 Unit ~~5th Res.~~ ~~12 Res.~~ **1st Co R. D.**
 Next of Kin **Canada**

Date 1918	Movement	Place	Casualty	List No.	Notified N/K O.	W.O. List
7-2	11 C. G. H. Shorcliffe	Sp. R. Knee		C137		12152
13	mil. Co. H. Sp. R. Knee	do		C155		13494
3-3	Munro (Capt.)	Sp. R. Knee		C156		13460
11-4	16 C. G. H. Sp. R. Knee	do		C187		16119
18-4	C. G. H. Browley	Synov. R. Knee		C1913		16513
30-4	Discharged	do		C203		4739
3-6	Can Sp. H. Willey		N. D. G.	C234		19140
28-8	Discharged	do	do	C307		7674
6-10-18	Can Sp. H. Willey		N. D. G.	C340		28333
30-12-18	Discharged			C410		783

all
Sm

Number 725-039 Rank *a/sgt*

Surname *SPROUL*

Christian Name *Donald Phillip*

Units *20th Bn Cany* Theatre of War *France*

Date of Service *6-10-16*

Remarks

Latest Address *Lornville, Ont*

Roll No. *BC Page 1188!*

200m-2-21.M.

~~B~~
~~V~~

DESP MAR 29 1922

REGN. NO. 4/32714

Surname

Christian Name or Names

Reg. No.

Sproul

D.P.

725039

Rank

Unit

Co.

Troop

Batty.

Sgt.

20th Bn.

1st 60 Reg.
12 R.

5 Res

Hospital

39 G.H. Havre

Date of Admission

11.10.16

Treatments

C.H. Havre

1.4.17

Hosp. 4.12.16

1 S. African Gen Abbeville

Hosp. 5.5.17

#2 aus. Gen Abbeville

Hosp. 9.5.17

Southwark Mil. East-Dulwich Green, S.E.

Hosp. 19.5.17

Diagnosis

N.Y.D. Slt.

(1)

Later Diagnosis (if changed)

V.D.G.

(2)

(3)

Synov. R. Knee sw.

Additional Diagnosis: if more than one state present

Sprained R. Knee sw

J.C.I. Cheek & Neck, sw.
Synov. R. Knee sw.

V.D.G. sw

DISPOSITION

V.D.G. h.

Dis. to Relief. Havre. 4.12.16 Date

C.L. 20.10.16 A349

Dis. 20.7.17

REMARKS

1-3-18

C.L. 12-12-16. A391.

Ch. 11-4-17 @ 481

Dis. 30-4-18.

21-4-17 A490

Dis. 28-8-18

" 10-5-17 A510

" 30-12-18

17.5.17 A512

24-6-17 B344

30.7.17 B398

12.2.18 C137

A.M.D. 2 DEPT.

Beh. of D.G.M.S. O.M.F.C. London.

5-3-18 P/155-1.

6-3-18 C.156 ①

13.4.18 C187

20.4.18 C193.1

EPITOME OF HOSPITAL TREATMENT.

Hospital	Adm.
1. Can. Convalescent Brompton	18.7.17.
11. Can. Gen. Sharncliffe.	7.2.18.
2. Mil. Conv. Epsom.	
Manov. Co. of London. War. Epsom.	3-3-18.
3. 16. Can. Gen. Arvington.	11.4.18.
Can. P. H. Brompton	18.4.18
4. Witley Camp	3-6-18
6.5. Witley	6.10.18
5.	
6.	
7.	

Ch 2-5-18 C 203⁰
 7-6-18 C 234
 31-8-18 C 307
 9-10-18 C 340
 2.1.19 C 410

45816

M. F. W. 54. (A. B. T03.

500M.-9.

H. Q. 1772-39-9. 0.

Fill in only.—Unit, Number, Rank and Name.

Casualty Form—Active Service.

Unit, Regiment or Corps. 20th. C. S. Battalion.Regimental No. 725039 Rank Pte Name Sproul, Donald, Philip.

C. E. F.

Enlisted (a) 19-12-15 Terms of Service (a) D. O. F. War Service reckons from (a) 19-12-15Date of promotion to } Date of appointment } Numerical position on }
present rank } to lance rank } roll of N. C. Os. }Extended Re-engaged Qualification (b) Clerk

Report		Record of promotions, reductions, transfers, casualties, etc., during active service, as reported on Army Form B. 213, Army Form A. 36, or in other official documents. The authority to be quoted in each case	Place	Date	Remarks taken from Army Form B 213, Army Form A. 36, or other official documents
Date	From whom received				
15-2-18	O. C. 5th	S. Off. S. to 12th. Res. Bn	W. Sandling	15-2-18	Bn. Ord 46 <i>[Signature]</i> ADJUTANT, 6th RESERVE Bn. (CENT. ONT.) C.E.F.
15-2-18 4-5-18	O. C. 12th do.	T. On. S. from 5th. Res. Bn S. O. S. to 1st. C. O. R. D. on reporting to 2nd. C. C. D.	W. Sandling Witley.	15-2-18 30-4-18	Bn. Ord 40 Part 11 107. <i>[Signature]</i> Lieut. i/c Record 12th. Res. Bn.
1-5-18	<i>2000</i>	<i>att 2000</i>	<i>Bshott</i>	<i>30/4/18</i>	<i>DO 103</i>
- 28/6/18	2nd CCD	Ceases to be attached to 2nd CCD on admission to C. S. H. Witley.	Bramshott	3/6/18	Pt. 2 D.O. 152 <i>[Signature]</i> for O.C. 2nd CCD
2-7-18	<i>RECORD</i>	<i>transferred to att to Witley</i>	<i>Witley</i>	<i>3.6.18</i>	<i>Pt 11 D.O. 181</i>
28.8.18	<i>at</i>	<i>att to 2nd C.C.D.</i>	<i>Witley</i>	<i>28.8.18</i>	<i>Pt 7 DO 238</i> <i>[Signature]</i>

(a) In the case of a man who has re-engaged for, or enlisted into Section D. Army Reserve, particulars of such re-engagement or enlistment will be entered.

(b) e.g. Signaller, Shoing Smith, etc., etc., also special qualifications in technical Corps duties.

LIEUT. i/c RECORDS.

1st C.O.R.D.

[P.T.O.]

Report		Record of promotions, reductions, transfers, casualties, etc., during active service, as reported on Army Form B. 213, Army Form A. 36, or in other official documents. The authority to be quoted in each case	Place	Date	Remarks taken from Army Form B. 213, Army Form A. 36, or other official documents
Date	From whom received				
22-8-18	2nd C.C.D.	attached to 2nd C.C.D.	Bramshott	28-8-18	Pt. II No. <u>204</u>
4-OCT 1918	OG. 2nd CCD	Ceases to be attached to 2nd C.C.D. on return to.....Res. Bn.	Bramshott	4-OCT 1918	Pt. 2 D.O. No. <u>235</u> Maintained for OG. 2nd CCD.
5 10 18	1 st CORD	S.O.S. to 12 th Res Bn.	Witley	4 10 18	part II 276
4 10 18	12 th Res	T.O.S. 12 th Res Batt	Witley	4 10 18	part II 236
5-2-19	12 Res.	S.O.S. to 3 rd Res.		5-2-19	Pt II 30 H. H. H. H. H.
6/2/19	3 Res	T.O.S. 3 Res	Witley	6/2/19	100 37 Lies i/o Records 12th Res. Bn. C.M.F.
19.0.C.	3rd. Res.	Struck off Strength to M.D. No. 2 Kinmel Park. Rhyl.	Witley.	19-2-19.	Part 2.D.O.50 A.O. Swanby for Lieut-Col, Commanding, 3rd. Can. Res. Bn.
		22 FEB 1919 Attached C.C.C. Kinmel Park for return to Canada. Part II Orders No. Ceases to be attached C.C.C. Kinmel Park on embarking for Canada, Part II Order No. <u>67</u>		21-3-19	
		68 Commanding <u>2</u> Wing, Kinmel Park Camp.			

45816

N.S.P.

Fill in Only.—Unit, Number, Rank and Name.

M. F. W. 54. (A. F. B. 103.)

250M.—1-16.

H. Q. 1772-39-920.

Casualty Form—Active Service.

109th OVERSEAS BATTALION, C. E. F.

Unit, Regiment or Corps

Regimental No. 425039 Rank Private Name Sproul Donald Philip
 Enlisted (a) 18.12.15 Terms of Service (a) D of W. Service reckons from (a) 18.12.15
 Date of promotion to present rank. } Date of appointment to lance rank } Numerical position on roll of N. C. Os. }
 Extended _____ Re-engaged _____ Qualification (b) Clerk.

Report

Record of promotions, reductions, transfers, casualties, etc., during active service, as reported on Army Form B 213, Army Form A. 36, or in other official documents. The authority to be quoted in each case.

Place

Date

Remarks taken from Army Form B. 213, Army Form A. 36, or other official documents.

Date

From whom received

Embarked Canada

Halifax

24.7.16

Disembarked England

Liverpool

31.7.16

Appointed Mr. Sergt.

Clancy

5.8.16

Part II Order 218.

Transferred for Overseas Service with 20th Battⁿ OCT 5 1916

D.O.Pt.11 No. 279

6/10/16 C B Dep

Arrd & taken on strength

20th Bn 6/10/16

NR Pt 2 O'rs 55d11/10/16

12/10/16 do

Classified 'A'

39 G. Hosp. 12/10/16

NR

11/10/16 39 Genl

N Y D sht.

do 11/10/16

NR 3034

5/12/16 CB Depot

Taken on strength Class A

CB Depot 5/12/16

CAPTAIN,

4/12/16 39 Gen Hosp

Forfeits field allow and 50th

39 Gen Hosp 4/12/16

ADJUTANT,

per diem whilst in hospital

54 days (12/10/16 to 4/12/16)

7/12/16 CB Depot

Left for 2 Ent Bn

Field 8/12/16

nr.

4/12/16 39 Gen Hosp

V O H.

Field 4/12/16

nr.

10/12/16 2nd Ent. Bn

Arrived

Field 10/12/16

nr

18-3-17 do

Left for

20th Bn 18-3-17

nr

24-3-17 20th Bn

Arrived

do 24-3-17

nr

28-3-17 57 C.S.

Gonorrhoea (Orchitis) adm

57 C.S. 28-3-17

a36. Dec 284d 11-4-17.

20-3-17 6 C.F.A.

"

L.A.T. 20-3-17

28-3-17

25-3-17 2 C.F.A.

"

25-3-17

24-3-17

31-3-17

"

24-2-17

25-3-17 a36. Dec 284d 11-4-17.

(a) In the case of a man who has re-engaged for, or enlisted into Section D. Army Reserve, particulars of such re-engagement or enlistment will be entered.

(b) e.g. Signatures being Smith, etc., etc., also special qualifications in technical Corps duties.

CERTIFIED CORRECT.

18 OCT. 1916

N. RECORDS, LONDON

5.8.16

adm 57 C.S.

Report		Record of promotions, reductions, transfers, casualties, etc., during active service, as reported on Army Form B 213, Army Form A. 36, or in other official documents. The authority to be quoted in each case.	Place	Date	Remarks taken from Army Form B. 213, Army Form A. 36, or other official documents.
Date	From whom received				
1-4-17 14-4-17	39 ym do	U. V. H. D. etc. Forfeits Fld allce & is placed under stoppage of pay at rate of 50 cents per diem whilst in hosp. from 2-4-17 to 14-4-17 (13)	39 ym 05 Winnipeg	1-4-17 14-4-17	W. 3034. AFO.1643. Ref File 3462. Pt 2 O'rs 30D/19-4-17.
15-4-17 19-4-17 22-4-17 5-5-17 16-5-17 17-5-17	CPdr CPdr Dep 20 ym 1 S.A. ym 24 cad 3 Aust ym do	A from 39 ym left for from Hosp. Synovitis knee R Inv(Sick) & posted to 1st Centl Ont. per HS Warilda	CPdr 20 ym 1 S.A. ym A.T. 4 A.T.	15-4-17 19-4-17 20-4-17 5-5-17 16-5-17 17-5-17	NR. NR. Letter file K1.16/5997. W. 3034. A36. 2970/5417. W3083(A4447) Pt 2 41D/5-6-17.
			Whogau		Capt. for Lt.-Col., A. A. C. Canadian Section, G. H. Q. 3rd Echelon, B. E. F.
26-5-17	1. CORD.	T.O.S. from 20 Bn	W. Sandling	19-5-17	Pt 20. 78 (H.R.20)
6-12-17	1st. C.C.D.	Admitted to 1st C.C.D. from Dromby D.O. Pl. II. No. 140. 1-8-17 beats to health on proceeding to 5th Res Bn. Part II D.O. No. 260. 4-12-17			Information Lieut for Colonel i/c Records, Bn. Part II D.O. No. 260. 4-12-17 Adjutant.
7-12-17	O.C. 1st CORD	S. Off. S. to 5th. Res. Bn	W. Sandling	4-12-17	Bn. Ord 273
5-12-17	O.C. 5th. Re	T. On. S. from 1st. CORD	W. Sandling	4-12-17	Bn. Ord. 333

..... 1917.

45816

7/21/18

.....
Institution.

Date. 7/21/18

No. 725039

Name. Stroul.

Unit. 4th Res

Ward. 3

Diagnosis.

Exam. Req.

Report.

Colour. amb

S.G. 1032

Reaction. acid

Sugar. neg

Albumen. neg

Microscopic.

20. BOG

JHM

.....
Capt. O.A.M.C. O. i/c Laboratory.

J.P. Adams

Beane

FEB. 7 1918

THE UNIVERSITY OF CHICAGO
LIBRARY

7/1/1880
11/1/1880

France 8/12.

MEDICAL CASE SHEET.*

No. in Admission and Discharge Book. T. 789 Year 1918	Regimental No.	Rank.	Surname.	Christian Name.
	725039	Pte.	Sprout	Donald P.
	Unit.		Age.	Service.
	5 th Can. Res. Bn.		22	25/12.

Station and Date.	Disease
No XI G.S.H.	Sprain. Rt. Knee

No XI G.S.H.
Feb. 6/18.

History -
Pt states he twisted Rt Knee while doing P.T. Feb. 2. Knee became swollen & painful.
Sp. Rt. Knee Op. 28/1/18 after 4 mths at 1st C.H.D. was just getting in condition at Res when returned
Phy Exam

Rt. Knee swollen signs fluid in joint
Pain over inner part. Movements normal except unable to straighten leg completely

Treat:-
Rest with mod exercise of leg.
J.F. Adams
Capt.

Station
and Date.

Ward 21

MEDICAL CASE SHEET.*

IV

No. in Admission and Discharge Book.

Regimental No. 725039 Rank. Pte Surname Spraul Christian Name S.P.

Year 1918

Unit. 5 Can Reg. (20 Bn) Age. Service.

Station and Date 1 MAR 18

Disease Sprain Pt ~~ankle~~ knee Splained knee at P. T. July. 18. Small amount synovitis present. No duty two weeks.

General Hospital, Woodcote Park, Epsom.

No Duty 2/3

T aenia Annulosa face and neck. To be kept.

*The first and last entries will be signed, and transfers from one Medical Officer to another, attested by their signatures.

Station
and Date.

MEDICAL CASE SHEET.*

4556

No. in Admission and Discharge Book.

T 83

Year

1917

Station and Date.

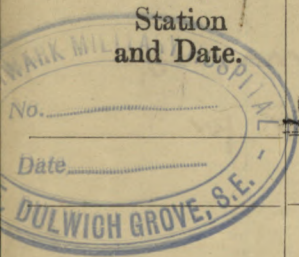

Regimental No.

725039

Rank.

Pvt

Surname.

Sprout

Christian Name.

Donald

Unit.

201 Canadians

Age.

22

Service.

1st/12 7/12

903. Infl. rt knee joint

Disease Synovitis R. Knee.

Date of onset of Disability

Apr. 26th '17.

19-5-1917

was ill while playing Base ball -
Etiology dance; Striblar accident 3 years ago
since when knee has never been strong.

Present Condition

There is some swelling and a good deal of
fluid in the rt. knee joint.

Treatment Rest, Scott's dressing.

Signature E. Perkins

Progress

May 26th Much less fluid in joint.

June 2nd Is up, but not walking much; no fluid in
joint now, - but the knee is still rather weak.

1917 Date of last injection of Anti-tetanic serum prior
to admission 191

Record of serum administered in this Hospital

Date	Distinguishing marks or Serum bottle	Amount in Douts	Method of Administration Intrathecal, Subcutaneous Intramuscular

*The first and last entries will be signed, and transfers from one Medical Officer to another, attested by their signatures.

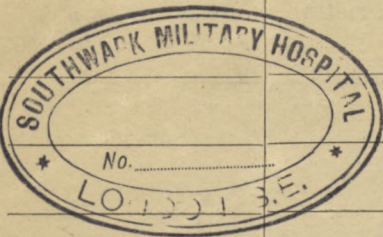
Station
and Date.

June 16. Improving quite satisfactory

June 30th. Some thickening yet remains and massage is being continued. Is scarcely yet fit for duty.

July 10th. The rt. knee is still swollen as compared with the left knee, — but there is no longer any fluid in the joint.

Recommend transfer to Can. Conv. Hospital for further rest and time treatment.

E. Perkins, C.S.

July 16. Transferred to Canadian Conv. Hosp.

Has improved since admission

E. Perkins.

CANADIAN CONVALESCENT HOSPITAL
BROMLEY, KENT.

20/7/17 Discharged to Hospital Representative D-I

(Signature)
CAPTAIN C.A.M.C.
CANADIAN CONVALESCENT HOSPITAL

CAN CON HP
BROMLEY MEDICAL CASE SHEET.*

No. in Admission and Discharge Book.	Regimental No.	Rank.	Surname.	Christian Name.
2975743	725039	Pte	Sprout.	D.
Year 1918	Unit. 5 th 12 th		Age. 22	Service. 2 3/4
Station and Date. 10-4-18	Disease <i>Synovitis Pat Knee.</i>			
	Bde - 4 th			
	Div 2 nd			
	Bat - Canadian			
	Ref. Honor War. Hosp Epsom.			
	Embodied 18-12-15.			
	Went to France 3-10-16.			
	Front at Arras.			
	Reported sick - about 3-5-17			
	1 st Can 7. Amb. 3-5-17.			
	Treated with Iodine - 8 Bandages.			
	Went to C.C.S. 24 = 3-5-17.			
	Went to South African Hosp Abbeyville			
	and was transferred to Aust Hosp			
	at Abbeyville, 10-5-17.			
	Went to Southwark Hosp 15-5-17			
	30 operations done here.			
	Went to Bromley C.C.H. had			
	leave from Bromley 20-7-17.			
	Had leave, and reported back to C.C.D.			
	Was sent to his reserve 28-11-17.			
	Admitted to Moore Barracks Hosp 6-2-18			
	Was sent to Epsom, about the 4-3-18.			
	Went to Honor Hosp about 6-3-18.			
	16 Can Gen Hospital 10-4-18.			

* The first and last entries will be signed, and transfers from one Medical Officer to another, attested by their signatures.

Station
and Date.

Present Condition: - Some fluid in
joint. Joint stiff on movement.
Will not be fit for service for some time.

17/4/18 to C & H.

H. C. Elliot Capt. C.A.M.C.

CANADIAN CONVALESCENT HOSPITAL
BROMLEY, KENT.

30/4/18

Discharged to Hospital Representative

J. J. J.

Geo. J. L. Fuller CAPTAIN C.A.M.C.
CANADIAN CONVALESCENT HOSPITAL

TABLE II.—Only for admissions to Hospital or to the Sick List in case of Warrant Officers treated in quarters.

Name of Hospital	Admitted to Hospital			Discharged from Hospital			Disease	Number of days in Hospital	Remarks bearing on the cause, nature, or treatment of the case, likely to be of interest or of future use. In cases of syphilis, admissions and re-admissions to hospital will be shown. The subsequent progress, including particulars of treatment out of hospital, transfers, &c., will be given in the special syphilis case sheet.	Signature of Medical Officer
	Day	Month	Year	Day	Month	Year				
ONTARIO MILITARY HOSPITAL ORPINGTON, KENT.	10	4	18	17	4	18	Synovitis Rt Knee	8	Some fluid in joint. Joint stiff on movement. Will not be fit for service for some time to C.P.H.	H. Elliot Capt. Camp
CANADIAN CONVALESCENT HOSPITAL BROMLEY, KENT.	17	4	18	30	4	18	Do	14	Cured. Category D.	John Major S.M.S.
 CANADIAN SPECIAL HOSPITAL WITLEY, SURREY.	2	6	18	28	8	18	Gonorrhoea	89	Irrigations, massages & steels. Vaccines apparently cured. Stoppage as per dates.	H. H. Spence Capt. Registrar
CANADIAN SPECIAL HOSPITAL WITLEY, SURREY.	5	10	18	30	12	18	Gonorrhoea	87	APPARENTLY CURED. IRRIGATIONS, LOCAL TREATMENT AND MEDICINES. STOPPAGES AS PER DATES.	H. H. Spence Capt. Registrar

MEDICAL EXAMINATION UPON LEAVING THE SERVICE OF OFFICERS AND OTHER RANKS WHO HAVE NO DISABILITY.

Officers and Other Ranks leaving the service for reasons other than medical unfitness are to be reported on this form. Where there is evidence of any undetermined or progressive disability, this form will not be used, but the case will be referred to a Medical Board for completion of M.F.B. 227.

No. 725039 Rank Pvt Surname SPROUL
 (Given name in full)
Donald Philip
 Unit or Corps 3rd Airborne Paratrooper BATT Birthplace Lansdowne, Ontario

(Examination of Officer or Other Rank (stripped) to be made by one Medical Officer.)

1. GENERAL DESCRIPTION:

Physique good Weight 165 lbs. Height 5 8 1/2 ft. Colour of Eyes Grey
 Nutrition good
 Pulse 72
 Condition of arteries good
 Vision Rt. 6/6 Left 6/6
 Hearing (conversational voice) Rt. 2/ ft.
 Left 2/ ft.

Identification marks, scars, or deformities.
 (Give cause and date of origin.)

small scars recheck
 chesthead

Opinion as to general health and physical condition good

2. Has Officer or Other Rank ever suffered from, or has he now, any affection of the following systems? (Answer "Yes" or "No"). (Subjective evidence may be sufficient in certain cases.)

Nervous System no Genito Urinary System no Cardio-Vascular System no
 Special Senses no Integumentary System no Respiratory System no
 Disturbance of mentality no Muscular System no Digestive System no
 Osseous and Joint System no Any other general condition no

3. If the answer to any part of Section 2 above is "Yes," here give full particulars, with cause and date of origin; and also a description of the present condition.

(If space is insufficient, continue on back of form.)

[OVER]

EXAMINATIONS.

THIS SECTION FOR USE OVERSEAS—

Examined at... *Witley* (Overseas)

Date *14/2/19* Signed *B. Green* M.O.

I hereby certify that I have read, or have heard read, the above description of my present condition; that I find it correctly stated; and that I have not withheld any information concerning any other affections from which I suffered, either prior to or during service.

Signature *D.P. Sproul*

(If not satisfied, M.F.B. 227 will be completed by Medical Board.)

THIS SECTION FOR USE IN CANADA—

Examined at..... (Canada)

Date Signed M.O.

I hereby certify that I have read, or have heard read, the above description of my present condition; that I find it correctly stated; and that I have not withheld any information concerning any other affections from which I suffered, either prior to or during service.

Signature

(If not satisfied, M.F.B. 227 will be completed by Medical Board.)

(This space to be used, if necessary, in connection with Section 3, overleaf, only.)

[OVER]

CANADIAN ARMY DENTAL CORPS, O.M.F.C.
DENTAL CERTIFICATE FOR DEMOBILIZATION

Canadian Printing and Stationery Services, London

**DIRECTIONS TO
DENTAL OFFICERS**

NAME OF SOLDIER (Block Letters) SPROUL, D.P.
 REGIMENT 3rd RES BN. RANK PTE No. 725039
 Date of Examination in England _____ Date of Examination in France _____

1. This form will be made out for each individual at the time of Demobilization in England or France.
2. Figures as per chart will be used to designate teeth concerned.
3. In reference to Partial Dentures the numbers of teeth thereon will be stated



PRESENT DENTAL REQUIREMENTS

1. FILLINGS 32
2. EXTRACTIONS _____
3. CROWNS _____
4. DENTURES
 - (a) Full Upper _____
 - (b) Part Upper _____
 - (c) Full Lower _____
 - (d) Part Lower _____

HAS HE EVER REFUSED DENTAL TREATMENT? no

HAS HE EVER RECEIVED DENTAL TREATMENT? (Reply by "Yes" where applicable to any or all of a, b or c.)

- (a) In Canada _____
- (b) In England _____
- (c) In France Y

Signature of Dental Officer _____

STATE OF
NEW YORK

IN SENATE
JANUARY 10, 1908
REPORT OF THE
COMMISSIONERS OF THE
LAND OFFICE

ALBANY:
1908

1908

Corps 5th Can. Res. Bn.

A. & D. no. T 789

CLINICAL CHART.

(To be attached to Case Sheet.)

France 8/12.

Army Form B. 181

Military Hospital

CAN GEN H^{OSP}

No. 725039.

Rank and Name Pte. Spraul, Donald P.

Age 22.

Service

25/13

Disease Sprain. Rt. Knee Date of admission 6/2/18.

Date of discharge 28-2-18.

Result

MOORE BARRACKS

SHORNCLIFF

Dates of Observation	Days of Disease																												
	6	7	8	9	10	11	12	13	14	15	16	17	18	19	20	21	22	23	24	25	26	27	28	29	30	31	1	2	
Temperature Fahrenheit	Time																												
	A.M.	P.M.	A.M.	P.M.	A.M.	P.M.	A.M.	P.M.	A.M.	P.M.	A.M.	P.M.	A.M.	P.M.	A.M.	P.M.	A.M.	P.M.	A.M.	P.M.	A.M.	P.M.	A.M.	P.M.	A.M.	P.M.	A.M.	P.M.	A.M.
107°																													
106°																													
105°																													
104°																													
103°																													
102°																													
101°																													
100°																													
99°																													
98°																													
97°																													
Pulse per Minute																													
Respirations per Minute																													
Motions per 24 hours																													

admitted.

NO XI CANADIAN
GENERAL HOSPITAL
MOORE BARRACKS
SHORNCLIFFE

Signature J.P. Adams In charge of case.
Capt

Corps 5th 12th Cav.

CLINICAL CHART.

(To be attached to Case Sheet.)

Military Hospital 16 Can Gen Army Form B. 181.

No. 725039

Rank and Name Pvt J. Sprout

Age 22

Service 2 3/4

Disease Synovitis

Date of admission 10-4-18

Date of discharge _____

Result _____

Dates of Observation																													
	Days of Disease																												
Temperature, Fahrenheit	Time	Time	Time	Time	Time	Time	Time	Time	Time	Time	Time	Time	Time	Time	Time	Time	Time	Time	Time	Time	Time	Time	Time	Time	Time	Time	Time	Time	Time
		A.M.P.M.	A.M.P.M.	A.M.P.M.	A.M.P.M.	A.M.P.M.	A.M.P.M.	A.M.P.M.	A.M.P.M.	A.M.P.M.	A.M.P.M.	A.M.P.M.	A.M.P.M.	A.M.P.M.	A.M.P.M.	A.M.P.M.	A.M.P.M.	A.M.P.M.	A.M.P.M.	A.M.P.M.	A.M.P.M.	A.M.P.M.	A.M.P.M.	A.M.P.M.	A.M.P.M.	A.M.P.M.	A.M.P.M.	A.M.P.M.	A.M.P.M.
107°																													
106°																													
105°																													
104°																													
103°																													
102°																													
101°																													
100°																													
99°																													
98°																													
97°																													
Pulse per Minute																													
Respirations per Minute																													
Motions per 24 Hours																													

Signature _____

In charge of case. _____

No. XI. Canadian General Hospital, Mecca Dis. SHORNGI I.M.S.

A.G. 2-1-19
20-2-17

28-2-18
1918

Ward No. 3 No. 725438 Rank P.M. Name J. J. ... Unit ...
J. J. ...

I hereby certify that I have this date examined the above named
soldier and find that he is free from infectious disease, transmitted
with disease, venereal disease and ...

J. J. ...
O.V.H.O.

Handwritten signature

3 230038 150

Handwritten signature

88-5-11

.....

.....



DUPLICATE

PARTICULARS OF FAMILY OF AN OFFICER OR MAN ENLISTED IN C. E. F.

INSTRUCTIONS.

- (a) This form is only required for men joining units for Overseas Service and must be completed immediately the man is warned for draft overseas.
- (b) Care must be taken to see that a man is allotted his correct Regimental Number. No numbers must be duplicated and once it has been allotted to a man, even if he is subsequently discharged, the same number must never be allotted to another man.
- (c) All questions, etc., must be answered.
- (d) One copy of the form is to be forwarded by Officer Commanding unit for each Officer and man to Officer Commanding Division or District at least seven days before man leaves his station to proceed overseas, for transmission to Accountant and Paymaster General, Ottawa.
- (e) Duplicate copy is to be forwarded direct to Officer in charge of Records, C.E.F. London, immediately after arrival in England.

(1) Name of Overseas Unit which Soldier joins.....
..... **109th OVERSEAS BATTALION, C. E. F.**

(2) Regimental Number **725039.**.....

(3) Full Name of Soldier **Donald Philip Sproule.**.....

(4) Place of Birth **Lorneville Ontario Canada.**.....

(5) Are you married, or not? **No.**.....

(6) If married, state,
(a) Full name of your wife **Nil.**.....

(b) Present Postal Address **Nil.**.....

(7) Are you a widower? **Nil.**.....

(8) Have you any children? **Nil.**.....

If so, give number of boys and girls **Nil.**.....

Also their names and ages.....

(9) Is your Father alive? Yes.

If so, state name and address Philip James Sproule Lorneville Ontario
Canada.

(10) Is your Mother alive? Yes.

If so, state name and address Susan Jane Sproule
Lorneville Ontario Canada.

(11) If your Mother is a widow Nil.

Are you her sole support, or not? Nil.

(12) If sole support of widowed mother, state what amount you have given her per month prior to your enlistment, also reason she has no other support than yourself.

Nil.

(13) If you have no wife, father, mother or children, state the name and relationship with full postal address of your next of kin, to whom you would desire any communication to be sent concerning you.

Nil.

(14) If you have a wife, or children, or a widowed mother who depends on you as her sole support, have you applied to the Paymaster of your unit for Separation Allowance? If not, this must be done.

Nil.

(15) Are you insured? Nil.

If so, in what Company? Nil.

Have you made arrangements for payment of your Insurance premium? Nil.

If not, and it is a monthly premium, you can assign the amount in addition to any other assignment you wish to make.

Date July 8, 1916.

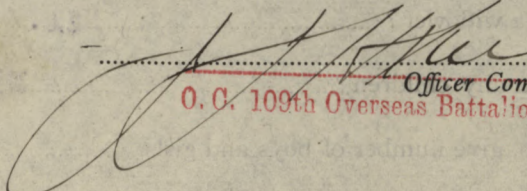
Officer Commanding
O. C. 109th Overseas Battalion, C. E. F.

CANADIAN EXPEDITIONARY FORCE

DISCHARGE CERTIFICATE

THIS IS TO CERTIFY that No. 225039 (Rank) PL

Name (in full) Donald Phillip Spruel enlisted in
the 109 Bn

CANADIAN EXPEDITIONARY FORCE at Lindsay on the 18
day of Dec 1915

HE served in France & Belgium

and is now discharged from the service by reason of Demobilization.
Medical Unfitness.

THE DESCRIPTION OF THIS SOLDIER on the DATE below is as follows:—

Age 23

Marks or Scars _____

Height 5-8 1/2

small scar on right
cheek

Complexion Dark

Eyes Blue

Hair Black

D.P. Spruel
Signature of Soldier

R. W. York
Issuing Officer

Date of Discharge

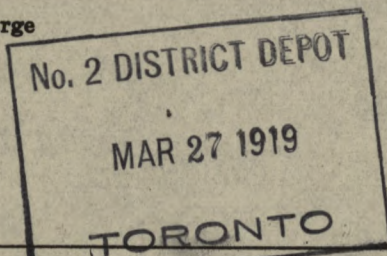

For O.C. No. 2 District Depot.
Rank _____

Date MAR 27 1919 1919

N.B.—As no duplicate of this Certificate will be issued, any person finding same is requested to forward it in an unstamped envelope to the Secretary, Militia Council, Ottawa, Canada.

CANADIAN EXPEDITIONARY FORCE DISCHARGE CERTIFICATE

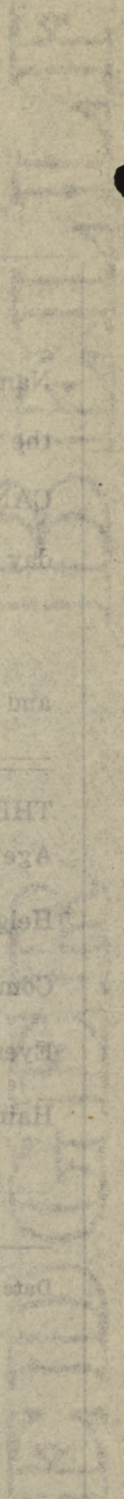

THIS IS TO CERTIFY that No. _____ (Rank)

_____ (Name in full) enlisted in _____

CANADIAN EXPEDITIONARY FORCE at _____

_____ in _____

HE served in _____

and is now discharged from the service by reason of _____

THE DESCRIPTION OF THIS SOLDIER on the DATA below is as follows:—

Age _____

Height _____

Complexion _____

Eyes _____

Hair _____

Signature of Soldier _____

Date of Discharge _____

Issuing Officer _____

Rank _____

Date _____

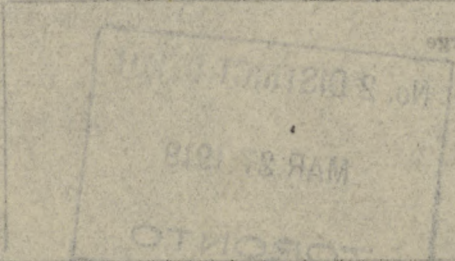

NOTE—As no duplicate of this Certificate will be issued, any person finding same is requested to forward it to an unopened envelope to the Secretary, Mills Building, Ottawa, Canada.

M.B. 511
 FORM 100-112
 2017-1918

393

MILITIA AND DEFENCE
ASSIGNED PAY
OVERSEAS CONTINGENTS

M. F. W. 12.
50m.—4-16.
H. Q. 1772-39-319.

To Whom Mrs. P. J. Sproull
Address Larnville
Ont-

By Whom Assigned D. P. Sproull
Regtl. No. 725'039.
Rank 2/sgt.
Corps 109 Bln Coy

Rate \$ 20.00 **AUG 1 1916**

PAYMENTS

Month	Year	Cheque No.	Amt.	REMARKS
Aug.	1914			
Sept.				
Oct.				
Nov.				
Dec.				
Jan.	1915			
Feb.				
March				
April				
May				
June				
July				
Aug.				
Sept.				
Oct.				
Nov.				
Dec.				
Jan.	1916			
Feb.				
March				



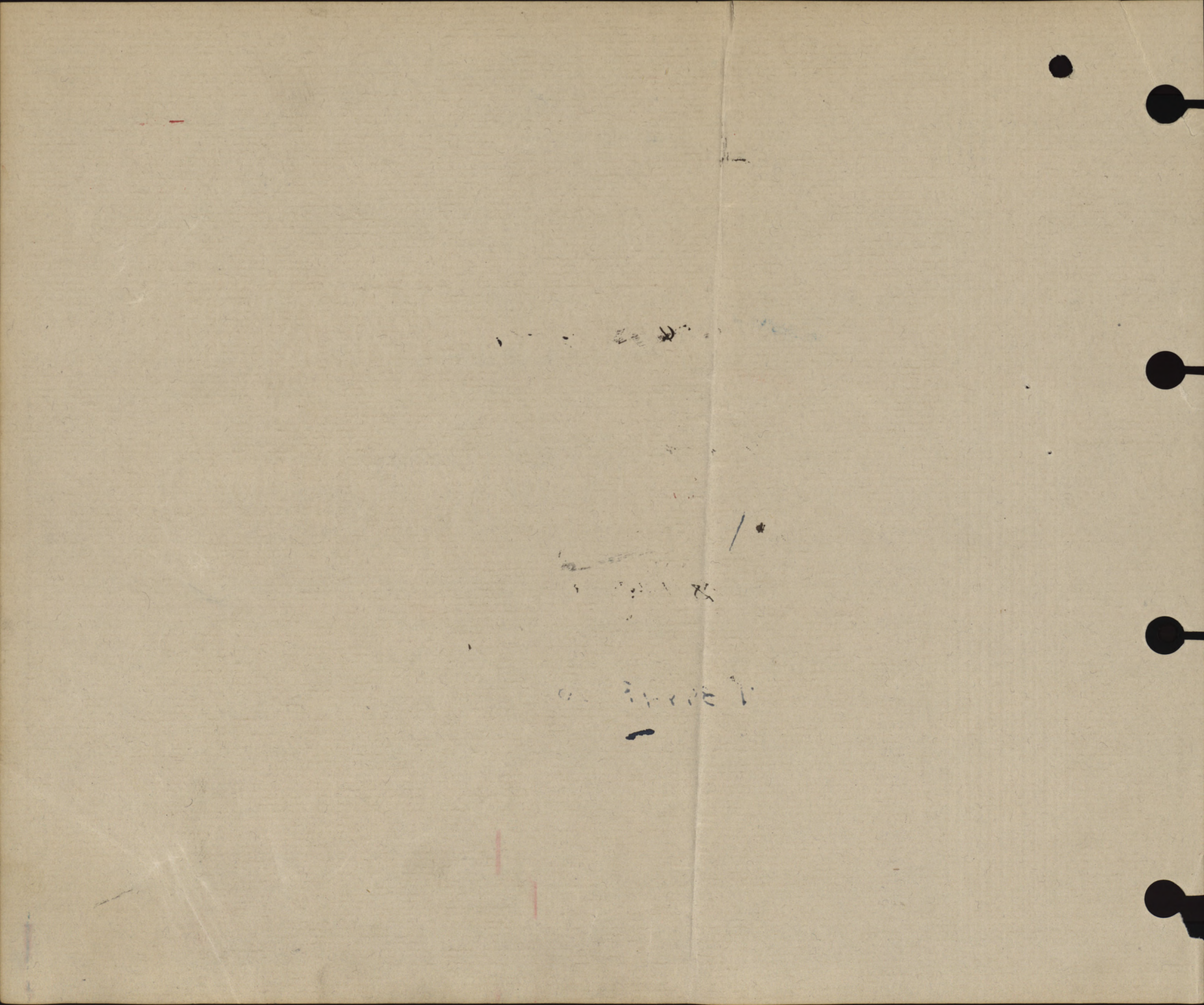

MILITIA AND DEFENCE
ASSIGNED PAY
 OVERSEAS CONTINGENTS

M. F. W. 12a.
 50m.-4-16.
 1772-39-819.

Sheet No. 2.

L. L. Job 310.-Req. 657

Miss P. J. Spraul

PAYMENTS.

Name of Soldier *W. P. Spraul*

725 039 (2nd Sgt.) 189 Bu

20.00 Remarks. **AUG 1 1916**

Month.	Year.	Cheque No.	Amt.	Remarks.
April	1916			
May				
June				
July				
Aug.		X 15472	20	
Sept.		0 20552	20	
Oct.		N 22573	20	
Nov.		C 28946	20	
Dec.		T 32958	20	
Jan.	1917	42413	20	
Feb.		44461	20	
March		X 52622	20	I 47466 Cancelled slow
April		S 4890	20	20.61
May		S 11563	20	
June		R 18238	20	20 (u)
July		V 25290	20	u
Aug.		F 32612	20	
Sept.		T 39848	20	
Oct.		N 45484	20	
Nov.		J 53257	20	
Dec.		L 63164	20	
Jan.	1918			
Feb.				340 ✓
March				
April				
May				
June				
July				

OSW

OSW

MILITIA AND DEFENCE
ASSIGNED PAY
 OVERSEAS CONTINGENTS

Sheet No. 2 (Contd.)

PAYMENTS.

Name of Soldier.....

Month.	Year.	Cheque No.	Amt.	Remarks.
Aug.	1918			
Sept.				
Oct.				
Nov.				
Dec.				
Jan.	1919			
Feb.				
March				
April				
May				
June				
July				
Aug.				
Sept.				
Oct.				
Nov.				
Dec.				
Jan.	1920			
Feb.				
March				
April				
May				
June				
July				
Aug.				
Sept.				
Oct.				
Nov.				

* Strike out whichever inapplicable.

ASSIGNED PAY.	ENGLAND OR CANADA.	SEPARATION ALLOWANCE.	ENGLAND OR CANADA.	NAME:- <i>SPROUL, Donald Philip.</i>								
EFFECTIVE DATE:- <i>1/3/16.</i>		EFFECTIVE DATE:-		NUMBER:- <i>725039.</i>								
AMOUNT:- <i>20.</i>		AMOUNT:-		PARTICULARS OF RANK OR APPOINTMENT								
NAME, ADDRESS, RELATIONSHIP & AUTHORITY { WHEN PAYEE OF A.P. IS THE SAME AS PAYEE OF S.A. THE WORD "SAME" ONLY TO BE WRITTEN IN THIS SPACE.				AUTHORITY	DATE EFFECTIVE	RANK OR APPOINTMENT						
						<i>Pte.</i>						
Sproul, Mrs. J. (Mother) Lemerille St. Ont.				UNIT AND TRANSFERS								
				ORIGINAL UNIT:- <i>109th Bn.</i>								
				DATE ACCOUNT FIRST OPENED:- <i>1/3/16.</i>								
				AUTHORITY	DATE EFFECTIVE	DATE LEDGER SHEET T'S'D	UNIT TRANSFERRED TO					
					<i>11/4/18.</i>	<i>1st CORP.</i>						
EXTRACTS FROM ACTIVE SERVICE PAY-BOOKS { UPON CLEARANCE OF VOUCHERS, ENTRIES WILL BE CANCELLED BY INSERTION OF DATE CHARGED IN RED INK				DAILY RATES OF PAY AND ALLOWANCES								
DATE OF PAYMENT	NUMBER OF A.R.	UNIT PAID BY	AMOUNT	DATE OF PAYMENT	NUMBER OF A.R.	UNIT PAID BY	AMOUNT	AUTHORITY	PAY	F.A.	P.F.A.	SUBS'CE ALL'CE
<i>4/2.</i>	<i>4298</i>	<i>Res.</i>	<i>14 60</i>	<i>adm. CSM. Witley 2/6/18. 209. 00-152-27618-2</i>	<i>2/6/18.</i>	<i>209</i>	<i>20</i>	<i>CCA.</i>	<i>1</i>	<i>10</i>		

PARTICULARS OF RENDERING NON-EFFECTIVE												
MONTH 1918	PARTICULARS	Cr. 1	Cr. 2	PARTICULARS	Dr. 1	Dr. 2	Dr. 3	Dr. 4	BALANCE	DEFERRED	SEPARATION	
<i>Mar. 31</i>	<i>Bal. Fwd</i>								<i>1734</i>	<i>nil</i>		
<i>Apr.</i>	<i>P. Pay.</i>	<i>33-</i>		<i>ban. ap.</i>				<i>20</i>				
				<i>AR. 272. 19/11/18. CSM. Bromley</i>	<i>487</i>				<i>2547</i>			
<i>May</i>	<i>P. Pay.</i>	<i>33-</i>		<i>ban. ap.</i>	<i>487</i>			<i>20</i>				
		<i>3410</i>		<i>AR. 1019. 14/5/18. 209 CCA.</i>	<i>1484</i>				<i>989</i>			
				<i>1444. 28/5/18.</i>	<i>2968</i>			<i>20</i>				
<i>June</i>	<i>P. Pay.</i>	<i>3410</i>		<i>ban. ap.</i>	<i>243</i>			<i>20</i>	<i>2046</i>			
		<i>33-</i>		<i>AR. 877. 15/6/18. CSM. Witley</i>	<i>243</i>			<i>20</i>				
<i>July</i>	<i>P. Pay.</i>	<i>3410</i>		<i>ban. ap.</i>	<i>243</i>			<i>20</i>	<i>3213</i>			
		<i>3410</i>		<i>AR. 1305. 17/7/18. 12th Res.</i>	<i>243</i>			<i>20</i>				
<i>Aug.</i>	<i>P. Pay.</i>	<i>3410</i>		<i>ban. ap.</i>	<i>268</i>			<i>20</i>				
				<i>AR 1718 19/8/18 C.S.M. Witley</i>	<i>268</i>							<i>839</i>
				<i>Stopp. (V) 2/6/18 to 28/8/18</i>								<i>72/18</i>
				<i>88 days Int. 20. 205-30/8/18 2 CCA</i>		<i>52 80</i>			<i>925</i>			
<i>Sept.</i>	<i>P. Pay.</i>	<i>3410</i>		<i>C.A.P.</i>	<i>268</i>	<i>52 80</i>		<i>20</i>				
		<i>33</i>		<i>AR 4150 10/9/18 2 CCA</i>	<i>267</i>							
				<i>✓ 4428 19/9/18 "</i>	<i>243</i>				<i>135</i>			<i>7</i>
		<i>33</i>			<i>5 10</i>			<i>20</i>				
<i>Oct</i>	<i>"</i>	<i>3410</i>		<i>ap</i>				<i>20</i>				
				<i>AR 2813 17/10/18 12 Res.</i>	<i>269</i>				<i>10 07</i>			
		<i>3210</i>			<i>268</i>			<i>20</i>				
<i>Nov & Dec</i>	<i>Group</i>	<i>6710</i>		<i>AR 3165-18/11/18 Sp/Lt Witley</i>	<i>243</i>							
	<i>Jan</i>	<i>3410</i>		<i>ap Nov & Dec</i>				<i>40</i>				
				<i>ap Jan</i>				<i>20</i>	<i>4864</i>			
		<i>101 20</i>			<i>243</i>			<i>60</i>				

H. 29 (8)

H. 31 (8)

H. 28 (8)

checked CSM

MONTH	NUMBER	RANK	NAME	CR. 1.	CR. 2.	PARTICULARS	DR. 1	DR. 2	DR. 3	DR. 4	BALANCE	DEFERRED	SEPARATION
											4884		
				3080		S.O.S. 12 Res. 4/1/19 V.D.					3080		
						from 9/10 to 20/12 = 87 days		5220			7964		
						4485 19/12 12 Res	499				9201		
						4930 2/1/19 CSH. Wilkey	22				1237		
						601	571						
						4350 12/1/19 Res	1460						
						4938 L Phendored H.Pk.	973						
				3080			2954	5220		2000	2210		
						S.O.S. Canada 30/2/19							
						SL 30							

Compiled by
Jm. [unclear]

ORIGINAL MEDICAL HISTORY SHEET.

143.S ORIGINAL

Surname Sproul Christian Name Ronald P.

Examined on 18th day of December 1915
at Lindsay
Birthplace { City or Town Lornville Creek
County Ontario

Approved by J. McCulloch Capt.
J. McCulloch Medical Officer
Rank 109th Overseas Battalion, M.O. F.

Apparent age 20 years
Trade or occupation Clerk
Height 5 Feet 7 1/2 Inches.
Weight 158 Lbs.

Date	Fit or Unfit	EXAMINED FOR RE-ENGAGEMENT,
<u>4/10/18</u>	<u>A</u>	<u>2nd CCD</u> <u>W. Williams</u> <u>M.O.</u>
		<u>23 MAY 1917</u>

Chest measurement { Minimum 34 inches. M.O.
Maximum expansion 37 inches. M.O.
Physical development Good M.O.
Small-Pox Marks None M.O.

Vaccination Marks { Arm Right None Left Two
Number Two

Date	Result	VACCINATIONS.
<u>13-4-16</u>	<u>Good</u>	<u>J. McCulloch</u> M.O.
<u>1-1-17</u>	<u>Good</u>	<u>Capt. G. A. B. O.</u> M.O.
		<u>C.D.</u> M.O.

When Vaccinated last April 13th 1916
(a) Marks indicating congenital peculiarities or previous disease None

(b) Slight defects but not sufficient to cause rejection None

Date	Result	ANTI-TYPHOID INOCULATIONS, ETC.
<u>9-5-16</u>	<u>Good</u>	<u>J. McCulloch</u> M.O.
<u>18-5-16</u>	<u>"</u>	<u>J. McCulloch</u> M.O.
<u>25-5-16</u>	<u>"</u>	<u>J. McCulloch</u> M.O.

Enlisted on 18 day of December 1915 at Lindsay

Corps	REG'TL NUMBER.	HABITS.	DATE.
<u>109th Batt</u>	<u>725039.</u>		<u>18-12-15</u>
<u>81st Bn</u>			

EXAMINED OR DISCHARGED BY A MEDICAL BOARD.

STATION.	DATE.	DISEASE.	RESULT.
<u>Capt Sandling</u>	<u>14-11-17</u>	<u>Syphilitic Kala</u>	<u>D, two weeks. Thomas Campbell</u>
<u>Capt Sandling</u>	<u>28-11-17</u>	<u>Syphilitic</u>	<u>A Thomas Campbell</u>

N. B.—This sheet to be disposed of in accordance with instructions in the Regulations for Army Medical Service, on the man becoming non-effective ; the date and cause being stated on next page.

CANADIAN

Christian Name *Ronald P.*

Surname *Sproul*

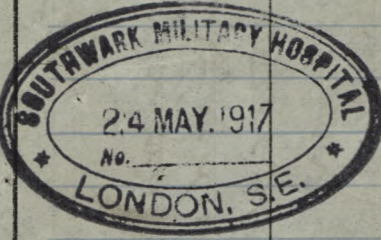
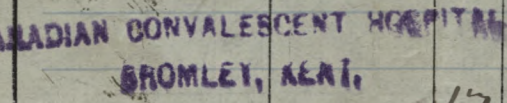
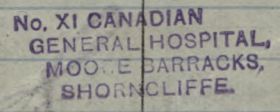
STATION.	Date of Arrival at the Station.	DATES OF						DISEASE.	Number of days in Hospital.	Remarks on nature of the disease: how induced; if mild or severe; if completely recovered from; whether any particular treatment was adopted. In venereal cases state nature of primary disease, and whether mercury has been given. If an accident, state whether it occurred on duty and whether a Court of inquiry was held. Date of issue and particulars of artificial teeth or surgical appliances supplied. Particulars of prophylactic inoculations.	Signature of Medical Officer.
		Admission into Hospital.			Discharge from Hospital.						
		Day	Month	Year	Day	Month	Year				
Bo. 39. Gen. Hosp. Havre		11	10	16	4	12	16	N.Y.D. Stt.		Discharged to reinforcements, Havre. Duplicate Medical History Sheet posted to here. <i>HRO</i>	A.349. A.391. REB
		18	5	17	17	7	17	Synovitis S. knee	61	Result of a fall while playing Baseball; Rest - counter irritants etc. Much improv. Sent to Can. Conv. Dep.	<i>E. Perkins</i>
		17	7	17	20	7	17	Do	4	Cured Class D;	<i>W. H. M. G. C. M. G.</i>
		FEB 6	1918	28	2	18		Sp. Rt Knee	13	Swelling & pain subsided trace to ext.	<i>J. P. Adams Capt</i>
<i>M. C. H. Epsom</i>		28	2	18	2	3	18	Do.	3	Small amount synovitis present. Has Yawsia Acumulosis face and neck. Transfer to Manor Hospital.	<i>H. H. Rogers</i>
<i>Manor War Hosp. Epsom</i>		2	3	18	10	APR	1918	Tenia		10-3-18. Transferred to "C" Ward. Also Chronic Synovitis Rt knee 4-4-18. Recommended for operation.	<i>W. J. C. M. G. B. H. M. G. A. H. M. G.</i>

20

CLINICAL CHART.

(To be attached to Case Sheet.)

Army Form B. 181.

Corps _____

Military Hospital _____

No. _____ Rank and Name P. L. Sprout

Age _____ Service _____

Disease _____ Date of admission 18-5-17

Date of discharge _____ Result _____

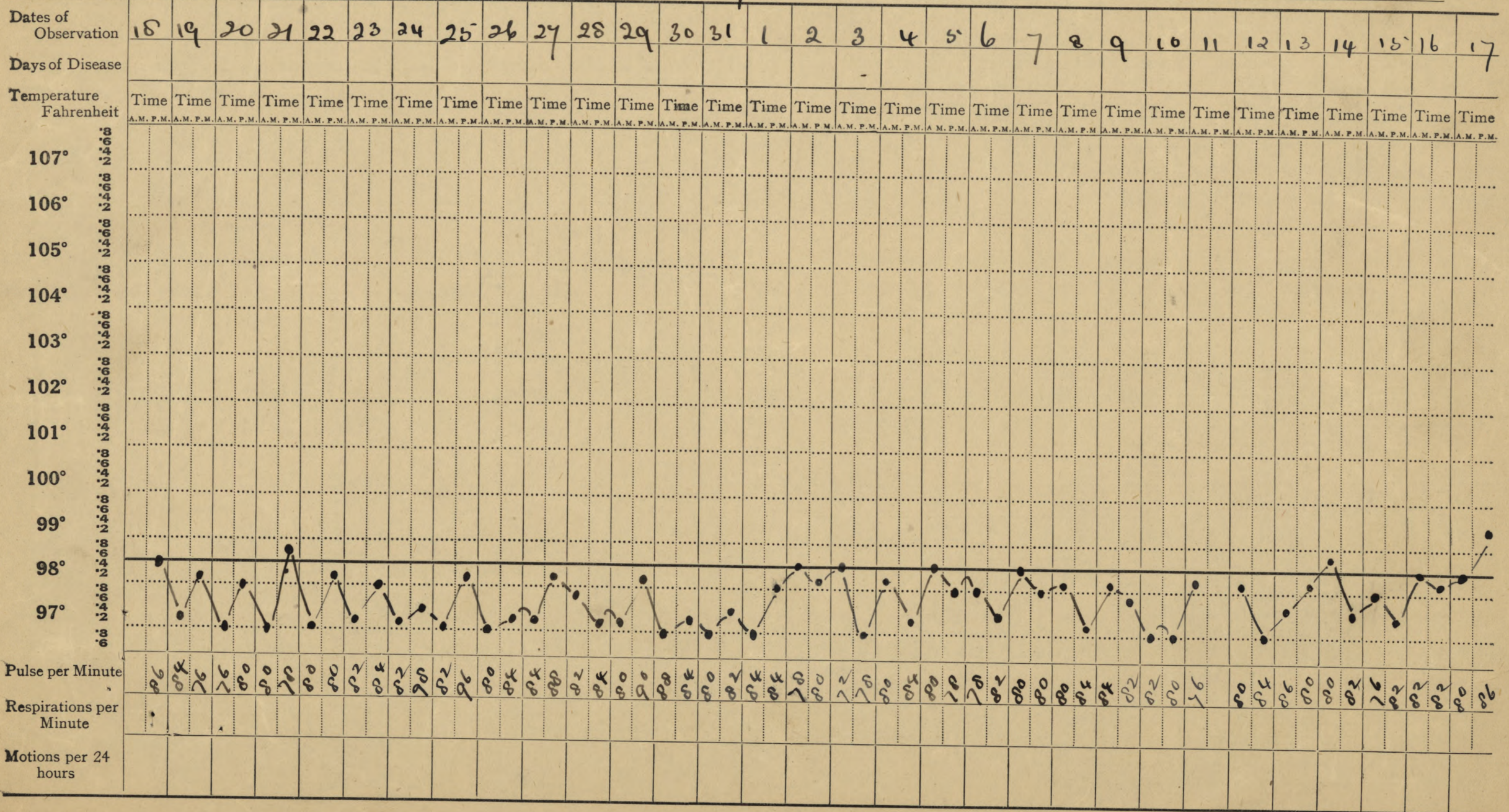

Signature _____

In charge of case.

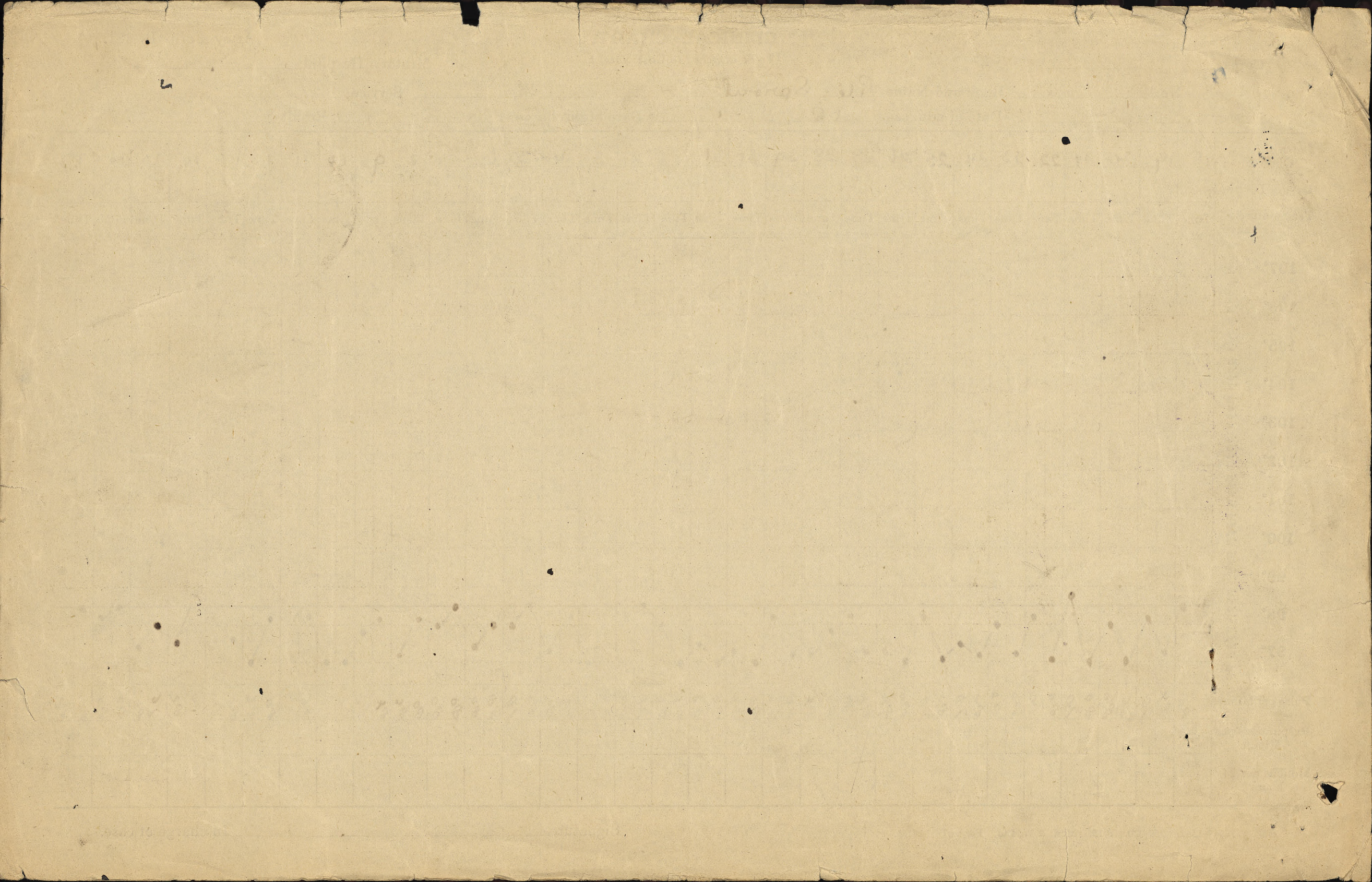

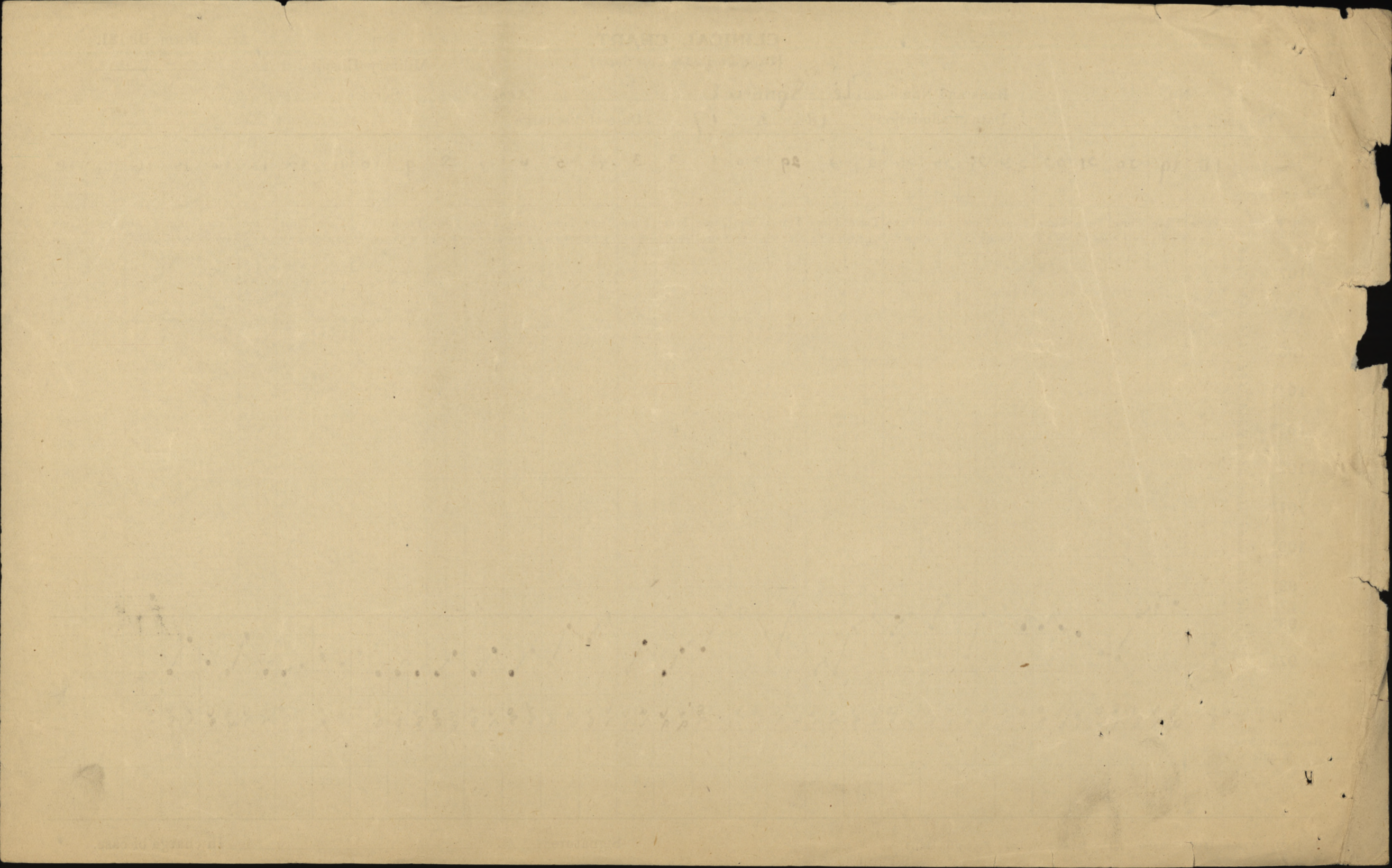

3

45816

Fill in only.—Unit, Number, Rank and Name.

M. E. W. 54. () B. 10s.

500M.—9-16

H. Q. 1772-39-9 '0.

Casualty Form—Active Service.

Unit, Regiment or Corps

Regimental No. 725039 Rank Pte Name Sprout, Donald Phillip
C. E. F.

Enlisted (a)..... Terms of Service (a)..... Service reckons from (a).....

Date of promotion to } Date of appointment } Numerical position on }
present rank } to lance rank } roll of N. C. Os. }

Extended..... Re-engaged..... Qualification (b).....

Report		Record of promotions, reductions, transfers, casualties, etc., during active service, as reported on Army Form B. 213, Army Form A. 36, or in other official documents. The authority to be quoted in each case	Place	Date	Remarks taken from Army Form B. 213, Army Form A. 36, or other official documents
Date	From whom received				
MAR 13 1915	O. S.	T. O. S. No. 2 DISTRICT DEPOT, TORONTO	1919	PART II D. O. 93	
MAR 27 1919	S. O. S.	(DISCHARGED FROM H. M. S.) No. 2 DIS. DEPOT, PART II D. O. 93			

Meuman
For O. C. No. 2 District Dep

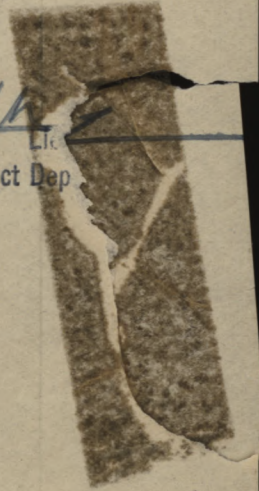

1) In the case of a man who has re-engaged for, or enlisted into Section D. Army Reserve, particulars of such re-engagement or enlistment will be entered.
(b) e.g. Signaller, Shoing Smith, etc., etc., also special qualifications in technical Corps duties.

81824

Cavalry Troop - 1st Cavalry Division

Report		Record of promotions, reductions, transfers, casualties, etc., during active service, as reported on Army Form B. 213, Army Form A. 36, or in other official documents. The authority to be quoted in each case	Place	Date	Remarks taken from Army Form B. 213, Army Form A. 36, or other official documents
Date	From whom received				



45816

R-122

Rank _____ Name SPROUL, Donald Phillip Reg'l No. 725039
 Unit 109th, Bn. If in perm. Corps, }
 What Unit? } Married or Single. Single.
 Place and Date of Enlistment Lindsay, 18th, December, 1915. Place of Birth Lorneville, Canada.
 Name and Address, Next-of-Kin Phillip Sproul
Lorneville,
Lorneville, Ontario, Canada, Relationship Father,

Assigned Pay Monthly \$ _____ Payable to _____

Relationship _____

Separation Allowance \$ _____ Payable to _____

Relationship _____

N/E. R.B. No.	<u>20770</u>
File R.L.	
Category	<u>CAN. OR</u>

Discharge, Date and Place

Reason

Character

H. W. & V., Ltd.—7165-16.

Report.		Record of promotions, reductions, transfers, casualties, etc., during active service. The authority to be quoted in each case.	Place.	Date.	REMARKS. Taken from Official Documents.
Date.	From whom received.				
		Arrived in England per H. M. T. 2810		31-7-16	
5.8.16	OC. 109 th	App'd Prov. Sgt.	Doney		P.I.D.O. 218
5-10-16	do	S.O.S. to 20 th Batta	Brams Hall	5-10-16	Pk II. 50. 279 J.W.C.
11-10-16	20 th Bin	T.O.S. from 109 th "	Field	6-10-16	" II 55.
do	do.	Reverts to rank of Private	do	do	do
20-10-16	do.	Adm. No 39 Gen. Hospital	Harve	11-10-16	CLA 349 NYD Sgt.
12-12-16	do	Discharged to Reinforcements	do	4-12-16	" 391 Q.D.S.
11.4.17	"	Adm No 39 Gen Hosp.	Harve	1.4.17	" A481. N.Y. D Sgt.
21.4.17	"	Discharged to Reinforcements	"	21.4.17	" A490 (V. D.G.)
15.5.17	"	Adm. 1 S. African Hosp.	Abberville	15.5.17	" A510 Sgts. Retired

A.F.B. 103 CHECKED

16 OCT 1916

Report.		Record of promotions, reductions, transfers, casualties, etc., during active service. The authority to be quoted in each case.	Place.	Date.	REMARKS Taken from Official Documents.	
Date.	From whom received.					
17.5.17	20 th Bn	To No 3 Australian Gen Hos.	Abbeville	9.5.17	C.L. 512	Synovitis R Knee
24.5.17	"	Southwest Mil Hosp.	Edinburgh Grove	19.5.17	C.L. B347.	"
26.5.17	14 th Col S	T.O.S. from 20 th Bn	W. Sandling	"	M 20. 78	
5.6.17	20 th Bn	Inval (Sick) Hospital K.O.D.	Field	17.5.17	"	41
30.7.17	"	To Can Con. Hosp. ^l	Bromley	18.7.17	C.L. 13398	Synovitis R Knee
"	"	Disch ^d do	do	20.7.17	"	"
26.7.17	1 C.C.D.	On Comm (from 20 th Bn)	W Sandling	20.7.17	M 20. 139.	1 st C.C.D. 140 of 15/17
5.12.17	5 Res.	L.O.S from 1 CORD	"	4.12.17	333 (273. 7.12.17 1 CORD)	
4.12.17	1 C.C.D.	bease attached recd	"	4.12.17	-260	
15.2.18	12 Res	L.O.S from 5 Res Bn	"	15.2.18	40 (26 ^d 15.2.18 5 Res Bn)	
4.5.18	✓	L.O.S from 2 bbs posted to board	Witley	30.4.18	No 20107 + 124d/6.5.18. 1 CORD	
28.8.18	1 CORD.	on command 2 nd C.C.D.	Wt	28.8.18	- 238	1 CORD DO
4.10.18	12 th Res	T.O.S from 1 CORD	"	4.10.18	-236	2469 5.10.18
7-1-19	✓	and ceased com. Boy stepped from 5.10.18 to 30.12.18 (84 days) \$52.20. (V.D)	"	7-1-19	- 5	
5.2.19		12 RES 30 S TO	3 Res	5.2.19	DO	30 DO 376 219 3 RES
28.2.19	2 MA	T.O.S. from 3 Res	"	19.2.19	-50 30.14.36 15.3.19	
21.3.19	M.D.2	S.O.S. to Canada	✓ Ruyf	15.3.19	DO. 68	J.L. 30 D.A. I

25 SERVICE GROUP

SHORT FORM.
PROCEEDINGS ON DISCHARGE.

Ed. Mother
C. Clerk

3 OCCUPATIONAL GROUP

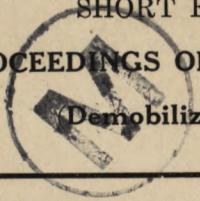

1. No. 725039

2. Rank. Pte

3. Name. Sproul Donald Phillip

4. Unit. 3 C.O.R.P. 109 Bn

5. Date of Discharge MAR 27 1919 Place TORONTO, ONT.

6. Reason for Discharge DEMOBILIZATION

7. Authority No. 2 H District Depot, Part II, D.O. No. 93.

8. Proposed Residence after Discharge Cornwall, Ont.

9. CERTIFICATE TO BE SIGNED BY SOLDIER.

I hereby acknowledge that at the undernoted place and date I received my discharge Certificate

M. F. W.?

Accepted 17/5/19

D.P. Sproul
Signature of Soldier.

10. CONFIRMATION.

The discharge of the above named man is hereby confirmed.

Place TORONTO, ONT. Royal Georges

Date MAR 27 1919
Emb. L'pool Mar. 15/19
Disemb. Hal. Mar. 25/19

Signature *D. Sproul* For (O. C. Discharging Unit.)
O.C. No. 2 District Depot.

PROCEEDINGS ON DISCHARGE

APR 22 Ent'd

1. No.	2. Rank	3. Name	4. Unit	5. Date of Discharge	6. Reason for Discharge	7. Authority	8. Proposed Residence and Address

- 1. Application (M.F.W. 21), or
- 2. Certificate to be signed by the commanding officer
- 3. Medical History Sheet (M.F.W. 313 or A.F.B. 178),
- 4. Proceedings of Med. Board (M.F.W. 227 or M.F.W. 129)
- 5. Dental Certificate (C.A.D.C. 5009a)
- 6. Field Conduct Sheet (A.F.B. 122)
- 7. Proceedings on Discharge (M.F.B. 218a)
- 8. Discharge Certificate (M.F.W. 39)
(Enclosed in special envelope (260M) 1.)
- 9. Copy of Discharge Certificate (M.F.W. 39a)
- 10. Dispersal Certificate (C.D. 3)
- 11. Equipment Statement Q.M.G. Form (D.O.S. 2) and Clothing
- 12. Last Pay Certificate (P. 851)
- 13. Pay Book (M.F.W. 64)
- 14. War Service Certificate (Form M.F.W. 2595)
- 15. Summary of Service

O. C. Discharge Unit

Signature

LIST OF DISCHARGE DOCUMENTS

Attestation Paper, Triplicate	Medical Form W. 23
or Particulars of Service	Medical Form W. 122
Field Conduct Sheet	Medical Form W. 178 or A.R.M. 123
Casualty Form	Medical Form W. 54 or A.M.H. 103
Last Pay Certificate	Medical Form W. 41
Certificates that missing documents are unobtainable	
Medical History Sheet	Medical Form H. 213 or A.P.R. 178
Proceedings of Medical Board	M.F.B. 227, A.L.B. 129 or A.P.A. 41
Dental History Sheet	Medical Form H. 452
Medical Report	M.F.W. 120 or D.M.S. 187
Regimental Conduct Sheet	Medical Form G. 204
Company Conduct Sheet	Medical Form H. 308

LIST OF DISCHARGE DOCUMENTS.

Attestation Paper, Triplicate..... Militia Form W. 23
or Particulars of Recruit..... Militia Form W. 133
Field Conduct Sheet..... Militia Form W. 178 or A.F.B. 122
Casualty Form..... Militia Form W. 54 or A.F.B. 103
Last Pay Certificate..... Militia Form W. 44
Certificate that missing documents are unobtainable.....
Medical History Sheet..... Militia Form B. 313 or A.F.B. 178
Proceedings of Medical Board..... M.F.B. 227, A.F.B. 179 or A.F.A. 45
Dental History Sheet..... Militia Form B. 465
Medical Report..... M. F. W. 129 or D. M. S. 1375
Regimental Conduct Sheet..... Militia Form B. 263
Company Conduct Sheet..... Militia Form B. 263a

Group A
Checked by No. 20
H.H.
Date 181 MAR 1919
MAR 1919

PROMOTIONS, REDUCTIONS AND REVERSIONS AFFECTING DAILY RATE OF PAY AND ALLOWANCES

REGT. No. 726039 RANK Pte. NAME (IN FULL) SPROUL, D.P.

M. OR S.

NEXT OF KIN	RELATIONSHIP	PARTICULARS	EFFECTIVE DATE	AUTHORITY	ORIGINAL UNIT C.E.F.	IF IN P.F. WHAT UNIT?	(BLOCK LETTERS SURNAME FIRST)
ADDRESS					J. S. L. R. D.	Standard Band	Woodville Det
IS SEPARATION ALLOWANCE PAID?	DATE EFFECTIVE				DATE OF ATTESTATION	TRANSFERRED TO	DATE AUTHORITY
TO WHOM PAID	RELATIONSHIP				ASSIGNED PAY \$	DATE EFFECTIVE	
ADDRESS					20.00 closed 31-3-19 by Ottawa		
					PAYABLE TO	RELATIONSHIP	ANY CHANGE IN ASSIGNEE OR ADDRESS
					Mrs P. J. Sproul		
					ADDRESS		
					Toronto		
					DATE	REASON	AUTHORITY
					27-3-19	Demob	DO 93
					DISCHARGED	IF ENTITLED TO POST DISCHARGE PAY	Yes

MONTH	PAY AND F.A.		OTHER CREDITS	TOTAL CREDITS	ACQUITTANCE ROLLS			CASH PAYMENTS			ASSIGNED PAY	REGI-MENTAL CHARGES	OTHER CHARGES	TOTAL DEBITS	BALANCE		PARTICULARS OR REMARKS	
	NO. OF DAYS	RATE			AMOUNT	COL. NO. 1	COL. NO. 2	COL. NO. 3	COL. NO. 1	COL. NO. 2					COL. NO. 3	DEBIT		CREDIT
28-2-19													12.37		12.37		13/3/19	
30-3-19	30	1.10	33.00							9.73							T.O.S. ... 93	
																	Dr. Bal. Mrs. S. P. Sproul	
																	1-3-19 to 30-3-19 P.A. ✓	
																	Boat & Train Money ✓	
																	W.S.G. Paid above ✓	
																	3 days P.A. Over credited ✓	
																	W.S.G. PAID IN FULL ✓	
																	LIEUT. FOR PAYMASTER WAR SERVICE GRATUITY ✓	

BALANCE FROM PREVIOUS ACCOUNT

